

Abernethy Place

18310A SE Abernethy Lane, Milwaukie, OR 97267 | 503-353-6688



You'll Appreciate the Extra Care

Here at Abernethy Place Townhomes, you'll find apartment style living that looks and feels like none other. Enjoy picture perfect landscaping that is carefully taken care of. There's even room to grow your own flowers too. Forget about running outside in the rain to get to your car, each home is equipped with a garage and inside door. You'll also appreciate Abernethy Place Townhomes for the money you'll save. Each home has forced air heat and electric stove along with energy efficient windows. Come home to Abernethy Place, it just makes sense.

Complex Features

- Patio/Deck
- Garage w/opener
- Extra storage (fee)
- Forced air gas heat
- Electric stove and refrigerator
- Garbage disposal
- Dishwasher
- Washer/Dryer hook-up
- Close to shopping
- On bus line #33
- Water, Sewer, Garbage paid
- Landscaping paid

Rental Rates

2Bd: From **\$850** - 1 year lease
1 1/2 bath

3 Bd: From **\$1000** - 1 year lease
2 bath

Application charge: \$25

No Smoking



Area Schools

Jennings Lodge - Elementary (K-3)
18521 SE River Rd,
Milwaukie
(503) 785-8035

Candy Lane - Elementary (4-6)
5901 SE Hull Ave,
Milwaukie
(503) 785-8150

Ogden - Middle School (7-8)
14133 S Donovan Rd,
Oregon City
(503) 785-8300

Oregon City - High School
19761 S Beaver Creek Rd,
Oregon City
(503) 785-8900

View Floor Plans

[2E](#)

[2Bb](#)

[3E](#)

Prices subject to change without notice

Directions

18310A SE Abernethy Lane, Milwaukie, OR 97267

Day Care

Alder Street Child Development Center
503-228-7331

Pets

Pets are welcome.
20 lbs and under at full growth.

[View Map](#)

Portland Heights Daycare
503-223-0813

Pet fee: \$200 - per pet
nonrefundable

**Kindercare Learning
Center**
503-295-7923

Abernethy Place

18310A SE Abernethy Lane, Milwaukie, OR
97267 | 503-353-6688.

Floor Plans

Upper Level

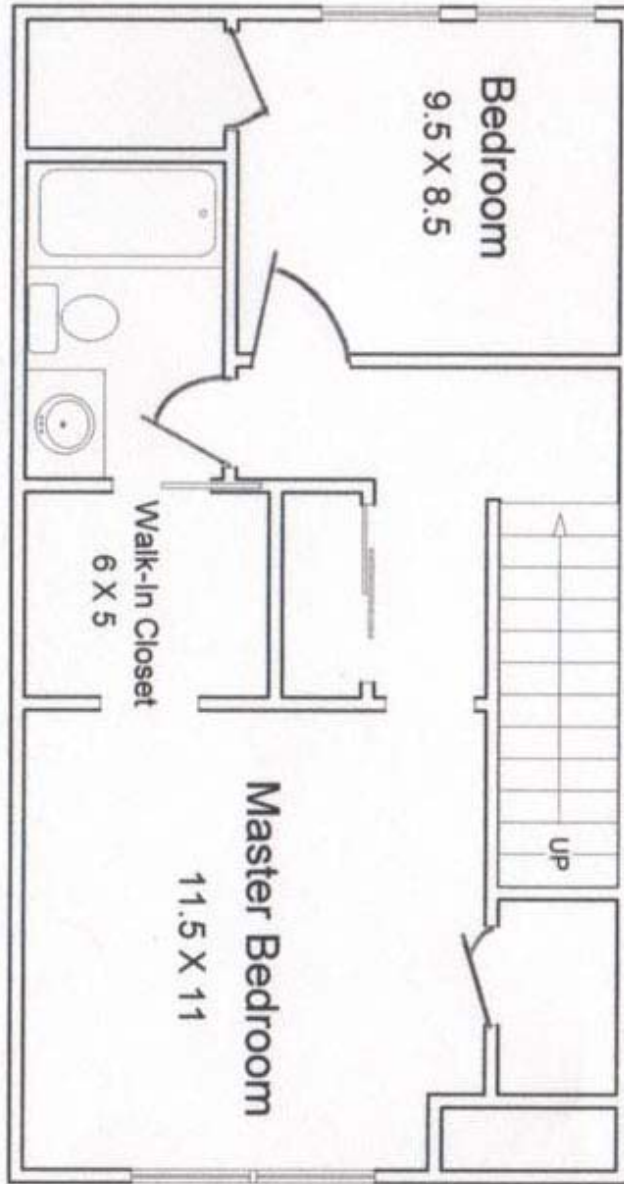

Abernethy Place

18310A SE Abernethy Lane, Milwaukie, OR 97267 | 503-353-6688.

Photo Gallery

Click on the Images to Enlarge



Canyon Property Management Properties:

-- Choose a Community --

[Print Your \\$50 Coupon](#)

Call: (503) 353-6688
for complete rental information.

✓ Let us tell you about a Great Place to Live.

 Equal Housing Opportunity

Home Office: 6823 SW Canyon Road
Portland, OR 97225 | 503.297.2542 | [email](#)
Fax 503.297.9047 | Toll Free 1.888.236.3798

 EQUAL HOUSING OPPORTUNITY
Canyon Property Management 2007 All Rights Reserved.
Unauthorized use prohibited.
[Privacy Policy](#)